

## **Historic, Archive Document**

Do not assume content reflects current scientific knowledge, policies, or practices.



62,225  
Joint Nomenclature Committee.

Established 1852    Incorporated 1915

W. E. Rossney, President

A. H. Rossney, Sec. & Treas.

# WHOLESALE CATALOGUE

For Nurserymen and Dealers Only

SPRING 1916

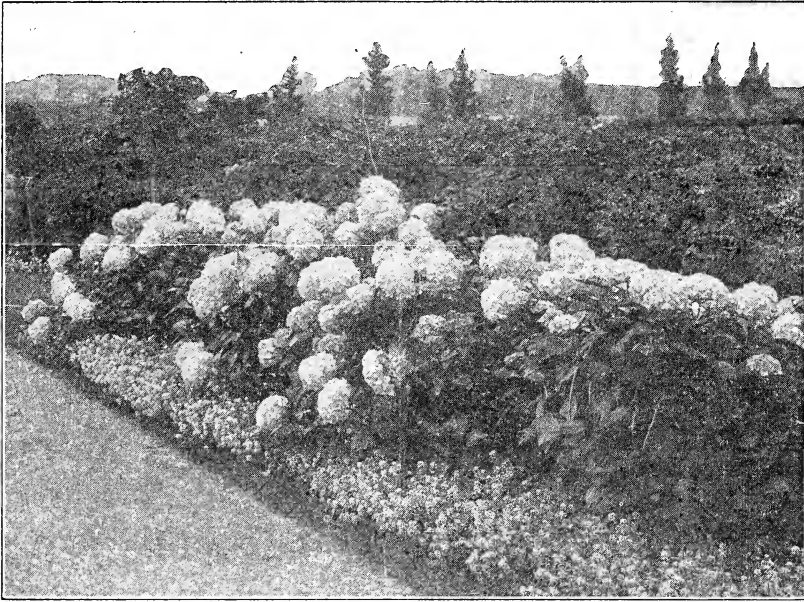

## Phoenix Nursery Co.

P. O. Box 625

Bloomington, :-: :-: Illinois

LONG DISTANCE TELEPHONES

Use Nurserymen's Code in Telegraphing

Nurseries, Greenhouses and Office, East End Phoenix Ave., Normal.  
One Block South and Two Blocks East Normal Passenger Station.

Electric Street Car Line Between Bloomington  
and Normal Ten-Minute Service

Number 2

115th Edition

The Benton Review Shop, Fowler, Indiana.

Use Nurserymen's Code in Telegraphing

**Terms of Payment**—Cash, satisfactory security, or references before shipment of stock. All orders to be sent by express, "C. O. D." must be accompanied by ONE-FOURTH THE AMOUNT IN CASH.

**Orders**—Please order EARLY, with order legible and separate from body of letter, with name of Postoffice, County and State, and how you wish packages directed on the ORDER.

Long specified lists are subject to special prices.

Orders forbidding substitution we fill so far only as we can supply the sorts specified.

**Prices**—At the prices quoted herein, 5 will be furnished at ten rates, 25 at hundred rates, and 250 at thousand rates.

Prices are limited to the spring of 1916, and are subject to change without notice.

**Packing**—Prices do not include packing. Packing carefully done in boxes, mostly, sometimes in bales or parcels, for which we charge moderately; for large boxes, 8 or 9 feet by 2 1-2, three of which usually hold 1,000 5 to 6 feet apple—\$3.00 each, and in proportion for larger or smaller boxes. **NO CHARGE FOR DELIVERING AT RAILROAD, EXPRESS OR POSTOFFICE HERE.** On lots by mail, postage and packing extra.

Our shipping facilities are unexcelled. Bloomington being an important railroad center, we are able to forward promptly to all sections. With the Illinois Central R. R., Chicago & Alton R. R., Lake Erie & Western R. R., The Illinois Traction System, and C. C. C. & St. L. R. R. (Big Four), and their branches, we have direct communication with Chicago, St. Louis, Cincinnati, Kansas City, Indianapolis, Dubuque, Cairo and Lafayette by daily freight trains without transfer. On account of our unusual facilities we are also enabled to obtain very low freight rates to all points.

Our nurseries have been inspected by the State Entomologist, and his certificate will be attached to all shipments.

**APPLES AND CRABS**

|                            | Standard |         |         |
|----------------------------|----------|---------|---------|
|                            | 10       | 100     | 1000    |
| 3 to 4 feet, branched      | \$0.40   | \$ 3.50 | \$30.00 |
| 4 to 5 feet, ½ to ¾ in.    | .60      | 5.00    | 40.00   |
| 5 to 6 ft., 5-8 to 3-4 in. | 1.25     | 6.00    | 50.00   |
| 5 to 7 ft., ¾ in. and up   | 1.50     | 8.00    | 70.00   |

**Varieties**

**Standards and Crabs**

Arkansas Black, Black Ben Davis, Baldwin, Ben Davis, Dominie, Duchess of Oldenburg, Esopus Spitzenburg, Fallawater, Fall Pippin, Grimes Golden, Golden Sweet, Gano, Gen. Grant, Hub, Nonesuch, Hyslop, Jonathan, King, Lawyer, Maiden Blush, Mo. Pippin, McIntosh Red, Martha, Northern Spy, Northw tern Greening, Red Astrachan, Rome Beauty, Reagan Red, R. 1. Greening, Sweet Bough, Spitzenburg, Smokehouse, Stayman, Winesap, Tallman Sweet, Transcendent, Winesap, White Arctic, Wagner, Willow Twig, Whitney, Wealthy, York Imperial, Yell. Transparent, Yell. Bellflower, etc.

**PEARS**

**Standard, Assorted**

|   | 10     | 100     | 1000     |
|---|--------|---------|----------|
| Extra quality, 5 to 7 ft., ¾ in. and up   | \$2.00 | \$15.00 | \$125.00 |
| First quality, 5 to 6 ft., 5-8 to 3-4 in. | 1.50   | 12.00   | 100.00   |
| 4 to 5 feet, branched, nice trees         | 1.00   | 8.00    | 60.00    |
| 3 to 4 feet, mostly branched              | .75    | 6.00    | 50.00    |
| 2 to 3 feet, mostly whips                 | .50    | 4.00    |          |

**Pears—Continued**

|                           | Standard Keiffer |       |       |
|---------------------------|------------------|-------|-------|
|                           | 10               | 100   | 1000  |
| 5 to 7 feet, ¾ in. and up | 1.50             | 10.00 | 80.00 |
| 5 to 6 feet, first class  |                  |       |       |
| 5/8 to ¾ inch             | 1.00             | 7.50  | 60.00 |
| 4 to 5 feet               | .75              | 5.00  | 40.00 |
| 3 to 4 feet               | .50              | 3.00  |       |

**Varieties of Standard Pear**

Beurre de Anjou, Clapp's Favorite, Flemish Beauty, Garber, Howell, Keiffer, Koonce, Louise Bonne de Jersey, Lawrence, Sheldon, Vermont Beauty, Vicar of Winkfield, etc.

**PLUMS ON PLUM**

**European and Japanese Varieties**

|                            | 10     | 100     | 1000     |
|----------------------------|--------|---------|----------|
| 5 to 7 feet, ¾ inch and up | \$2.00 | \$18.00 | \$160.00 |
| 4 to 6 ft., 5-8 to 3-4 in. | 1.50   | 14.00   | 130.00   |
| 3 to 4 ft., ½ to ¾ in.     | 1.00   | 9.00    | 75.00    |

**Varieties**

Beauty of Naples, Bradshaw, Burbank, Climax, German Prune, Damson, Gueli, Lombard, Moore's Arctic, Ponds Seedling, Satsuma, Shippers Pride, Shropshire Damson, Tatge, Wickson, Yellow Egg, etc.

**Native Varieties**

|                            | 10     | 100     | 1000 |
|----------------------------|--------|---------|------|
| 5 to 7 ft., 3-4 in. and up | \$2.50 | \$20.00 |      |
| 4 to 6 ft., 5/8 to ¾ in.   | 2.00   | 16.00   |      |
| 3 to 4 ft., ½ to ¾ in.     | 1.25   | 10.00   |      |

**Varieties**

DeSoto, Forest Garden, Hawkeye, Wild Goose, Wolf, Wyant, etc.

**CHERRIES**

**Assorted, Sour Varieties, 2 years**

|                            |        |         |          |
|----------------------------|--------|---------|----------|
|                            | 10     | 100     | 1000     |
| 5 to 6 ft., 3/4 in and up  | \$2.50 | \$22.00 | \$200.00 |
| 4 to 5 ft., 5/8 to 3/4 in. | 2.00   | 18.00   | 150.00   |
| 3 to 4 ft., 1-2 to 5-8 in. | 1.25   | 12.00   | 90.00    |

**Varieties**

Baldwin, Dyehouse, Early Richmond, English Morello, Montmorency, Olivet, Wragg, etc.

**Assorted Sweet Varieties, 2 years**

|                            |      |       |      |
|----------------------------|------|-------|------|
|                            | 10   | 100   | 1000 |
| 5 to 7 ft., 3/4 in and up  | 3.00 | 25.00 |      |
| 4 to 6 ft., 5/8 to 3/4 in. | 2.50 | 20.00 |      |
| 3 to 4 feet                | 2.00 | 15.00 |      |

**Varieties**

Black Tartarian, Napoleon Bigarreau, Schmidt's Bigarreau, Windsor, Yellow Spanish, etc.

**PEACHES**

**Assorted**

|                             |        |         |         |
|-----------------------------|--------|---------|---------|
|                             | 10     | 100     | 1000    |
| 4 to 6 ft., 9-16 to 3/4 in. | \$1.25 | \$ 8.00 | \$70.00 |
| 4 to 5 ft., 1/2 to 9-16 in. | 1.00   | 6.00    | 50.00   |
| 3 to 4 ft., 3/8 to 1/2 in.  | .75    | 5.00    | 40.00   |
| 2 to 3 ft., branched        | .75    | 4.00    | 30.00   |

**Varieties**

Amsden, Bokara, Beers Smock, Blood Cling, Carman, Champion, China Cling, Crosby, Ey, Barnard, E.V. Crawford, Eberta, Fitzgerald, Foster, Globe, Gold Drop, Gov. Garland, Greensboro, Heath Cling, Hills Chili, Ind. B. Cling, Late Crawford, Lemon Cling, Marshall's Late, Mayflower, Mt. Rose, Muir, O. M. Cling, O. M. Free, Schumaker, Sneed, Stump, Susquehanna, Triumph, Wager, Wheatland, Wonderful, World's Fair, etc.

**APRICOTS**

**Assorted**

|             |        |         |      |
|-------------|--------|---------|------|
|             | 10     | 100     | 1000 |
| 4 to 6 feet | \$1.50 | \$12.00 |      |
| 3 to 4 feet | 1.25   | 10.00   |      |
| 2 to 3 feet | 1.00   | 8.00    |      |

**Varieties**

Alexander, Alexis, J. L. Budd, Moorpark, Superba.

**QUINCES**

**Assorted**

|                              |        |         |  |
|------------------------------|--------|---------|--|
|                              | 10     | 100     |  |
| 3 to 4 ft., 7-16 to 9-16 in. | \$2.00 | \$15.00 |  |
| 2 to 3 ft., 5-16 to 7-16 in. | 1.50   | 12.00   |  |

**Varieties**

Champion, Meeche's Prolific and Orange.

**NUT TREES**

**Butternut, White Walnut**

|                             |        |         |  |
|-----------------------------|--------|---------|--|
|                             | 10     | 100     |  |
| 3 to 4 feet, transplanted   | \$1.50 | \$12.00 |  |
| 4 to 6 feet, transplanted   | 2.00   | 16.00   |  |
| 6 to 8 feet, transplanted   | 2.50   | 20.00   |  |
| 8 to 10 feet, transplanted  | 4.00   | 30.00   |  |
| 10 to 12 feet, transplanted | 6.00   | 40.00   |  |
| 12 to 14 feet, transplanted | 7.50   | 60.00   |  |

**Chestnut, American Sweet**

|                           |      |       |  |
|---------------------------|------|-------|--|
| 4 to 6 feet, transplanted | 3.50 | 30.00 |  |
|---------------------------|------|-------|--|

**Pecan**

|                           |      |       |  |
|---------------------------|------|-------|--|
| 4 to 6 feet, transplanted | 3.50 | 30.00 |  |
|---------------------------|------|-------|--|

**Walnut, American Black**

|                                   |      |       |  |
|-----------------------------------|------|-------|--|
| 6 to 8 feet, transplanted         | 1.75 | 15.00 |  |
| 8 to 10 feet, transplanted        | 2.50 | 20.00 |  |
| 10 to 12 feet, transplanted       | 4.00 | 35.00 |  |
| 12 to 14 feet, transplanted,      |      |       |  |
| 2 1-2-in                          | 6.00 | 50.00 |  |
| 12 to 14 ft., 3-in., transplanted | 8.00 | 65.00 |  |

**Walnut, Japan**

|             |      |       |  |
|-------------|------|-------|--|
|             | 10   | 100   |  |
| 2 to 3 feet | 2.50 | 20.00 |  |

**Walnut, English or Madeira Nut**

|             |      |  |  |
|-------------|------|--|--|
| 2 to 3 feet | 3.00 |  |  |
|-------------|------|--|--|

**MISCELLANEOUS FRUITS**

**Dewberry, Lucretia**

|                         |        |         |         |
|-------------------------|--------|---------|---------|
|                         | 10     | 100     | 1000    |
| 1 yr., 1st class plants | \$.020 | \$ 1.00 | \$ 9.00 |

**Rubberries**

|   |        |         |         |
|---|--------|---------|---------|
| American White and Russian                                  |        |         |         |
| 2 to 3 feet, transplanted                                   | \$.040 | \$ 3.00 | \$20.00 |
| 3 to 4 feet, transplanted                                   | .50    | 4.00    | 30.00   |
| 4 to 6 feet transplanted                                    | .75    | 6.00    | 50.00   |
| 6 to 8 feet transplanted                                    | 1.50   | 10.00   |         |
| 8 to 10 feet, transplanted                                  | 2.50   |         |         |
| 10 to 12 feet, transplanted                                 | 3.50   |         |         |
| 12 to 14 feet transplanted                                  | 4.00   |         |         |
| Downing's Everbearing, Hick's and New American, 4 to 6 feet | 2.50   | 20.00   |         |

**SMALL FRUITS**

**Assorted Currants**

|                     |        |         |         |
|---------------------|--------|---------|---------|
|                     | 10     | 100     | 1000    |
| 2 yrs., first class | \$.040 | \$ 3.00 | \$25.00 |

**Varieties**

Fay's, Cherry, London Market, Red Dutch, Versailles, Victoria, White Grape, etc.

**Gooseberries**

|  |        |         |         |
|--|--------|---------|---------|
| Downing's Seedling, 2 yrs, first class     | \$.050 | \$ 4.00 | \$35.00 |
| Houghton, 2 years, first class             | .40    | 3.00    |         |
| Pearl, 2 years, first class                | .50    | 4.00    | 35.00   |
| Red Jacket, Josselyn, 2 years, first class | .60    | 5.00    | 40.00   |

**Blackberries**

|                     |     |      |       |
|---------------------|-----|------|-------|
|                     | 10  | 100  | 1000  |
| Eldorado            | .25 | 2.00 |       |
| Erie                | .25 | 2.00 |       |
| Joy (New)           | .75 | 5.00 |       |
| Mersereau           | .25 | 2.00 | 15.00 |
| Rathbun             | .25 | 2.00 |       |
| Star or Wonder, new | .50 | 3.50 |       |
| Snyder              | .25 | 2.00 | 12.00 |
| Taylor's Prolific   | .25 | 2.00 |       |
| La Grange           | .35 | 3.00 | 25.00 |

**Strawberries**

|  |      |       |  |
|--|------|-------|--|
| Assorted varieties                                       | 100  | 1000  |  |
| Fall bearing varieties, Americus, Progressive and Superb | .40  | 3.00  |  |
|  | 1.25 | 10.00 |  |

**Varieties**

Brandywine, Beederwood, Bubach's No 5, Crescent Seedling, Enhance, Haviland, Pocomoke, Sample, Senator Dunlap, Splendid, Warfield No. 2, etc.

**Raspberries**

|                                  |        |         |  |
|----------------------------------|--------|---------|--|
|                                  | 100    | 1000    |  |
| Cardinal, Purple                 | \$1.50 | \$12.00 |  |
| Columbian, Purple                | 1.50   | 12.00   |  |
| Cumberland, Black                | 1.00   | 7.50    |  |
| Cuthbert, Red                    | 1.00   | 7.50    |  |
| Gregg, Black                     | 1.00   | 7.50    |  |
| King, New Red                    | 1.00   | 9.00    |  |
| Hoosier, Black                   | 1.00   | 8.00    |  |
| Plum Farmer, Black               | 1.00   | 8.00    |  |
| St. Resis, New, Red, Everbearing | 2.00   | 12.00   |  |

**Grapes, 2 years**

Our Grapes are all extra selected plants.

|                        |       |         |          |
|------------------------|-------|---------|----------|
|                        | 10    | 100     | 1000     |
| Agawam, Red            | \$.60 | \$ 4.00 | \$ 20.00 |
| Brighton, Red          | .60   | 5.00    |          |
| Catawba, Red           | .50   | 4.00    |          |
| Champion, Black        | .50   | 4.00    |          |
| Clinton, Black         | .60   | 4.00    |          |
| Concord, Black         | .30   | 2.50    |          |
| Delaware, Red          | .60   | 5.00    |          |
| Eaton, Black           | 1.50  |         |          |
| Elvira, White          | .60   | 5.00    |          |
| Hartford, Black        | .30   | 7.00    |          |
| Isabella, Black        | .60   | 5.00    |          |
| Ives, Black            | .60   | 5.00    |          |
| Lindley, Red           | .60   | 5.00    |          |
| Martha, White          | .60   | 5.00    |          |
| Merrimac, Black        | .60   | 5.00    |          |
| Moore's Early, Black   | .60   | 5.00    |          |
| Moore's Diamond, White | .60   | 5.00    |          |
| Moyer, Red             | .70   | 6.00    |          |
| Niagara, White         | .50   | 4.00    |          |

(Grapes, continued)

|                     |     |      |
|---------------------|-----|------|
|                     | 10  | 100  |
| Pocklington, Golden | .60 | 5.00 |
| Salem, Red          | .60 | 5.00 |
| Vergennes, Red      | .70 | 6.00 |
| Worden, Black       | .60 | 5.00 |
| Woodruff, Red       | .80 | 7.50 |
| Wyoming, Red        | .60 | 5.00 |

**Garden Roots**

**Asparagus, 2 yrs., 60c per 100; \$5. per 1,000**  
 Barr's Philadelphia Mammoth, Bonvallet's Giant, Columbian Mammoth White, Conover's Colossal, Palmetto.

**Horse Radish**

|                  |        |         |
|------------------|--------|---------|
|                  | 100    | 1000    |
| Strong Divisions | \$.075 | \$ 6.50 |

**Rhubarb**

|                         |      |       |
|-------------------------|------|-------|
|                         | 100  | 1000  |
| (Linnaeus and Victoria) |      |       |
| 2 yrs., strong roots    | 2.50 | 20.00 |



# Ornamental Department

**HEDGE PLANTS**

|  |       |         |       |
|--|-------|---------|-------|
| <b>Barberry, Red Fruited, transplanted</b>   |       |         |       |
|  | 10    | 100     | 1000  |
| 18 to 24 inches                              | \$.80 | \$ 7.00 |       |
| 2 to 3 feet                                  | 1.00  | 9.00    |       |
| <b>Barberry, Purple Leaved, transplanted</b> |       |         |       |
|  |       |         |       |
| 18 to 24 inches                              | .80   | 7.00    |       |
| 2 to 3 feet                                  | 1.00  | 9.00    |       |
| <b>Barberry, Thunbergii, transplanted</b>    |       |         |       |
|  |       |         |       |
| 12 to 18 inches                              | .80   | 7.00    | 60.00 |
| 18 to 24 inches                              | 1.25  | 9.00    | 75.00 |
| <b>Buckthorn, Frangula, transplanted</b>     |       |         |       |
|  |       |         |       |
| 18 to 24 inches                              | .60   | 5.00    |       |

**Buckthorn, English, transplanted**

|             |     |      |
|-------------|-----|------|
|             | 10  | 100  |
| 2 to 3 feet | .75 | 6.00 |

**Locust, Yellow or Black**

|                     |     |      |
|---------------------|-----|------|
|                     | 100 | 1000 |
| 1 yr., 12 to 18 in. | .50 | 4.00 |
| 1 yr., 12 to 24 in. | .75 | 5.00 |

**Osage Orange**

|                     |     |      |
|---------------------|-----|------|
| 1 year, first class | .75 | 4.00 |
|---------------------|-----|------|

**Privet Amoor**

|                 |     |      |
|-----------------|-----|------|
|                 | 10  | 100  |
| 18 to 24 inches | .80 | 6.00 |

**Privet California**

|                 |     |      |
|-----------------|-----|------|
|                 | 10  | 100  |
| 12 to 18 inches | .25 | 2.00 |
| 18 to 24 inches | .30 | 2.50 |
| 2 to 3 feet     | .50 | 3.50 |

(Hedge Plants, continued)

**Quince, Japan**

|             |      |       |  |
|-------------|------|-------|--|
|             | 10   | 100   |  |
| 2 to 3 feet | 1.50 | 10.00 |  |

**HARDY VINES AND CREEPERS**

**Strong Well Rooted Plants**

**Ampelopsis, Veitchii Boston Ivy**

|         |        |         |      |
|---------|--------|---------|------|
|         | 10     | 100     | 1000 |
| 2 years | \$1.25 | \$10.00 |      |

**Ampelopsis Virginia Creeper**

|               |      |      |  |
|---------------|------|------|--|
| 2 and 3 years | 1.00 | 8.00 |  |
|---------------|------|------|--|

**Bignonia, Trumpet Creeper**

|         |      |       |  |
|---------|------|-------|--|
| 3 years | 1.25 | 10.00 |  |
|---------|------|-------|--|

**Clematis (See Page 8)**

**Euonymous Radicans**

|         |      |       |  |
|---------|------|-------|--|
| 2 years | 1.50 | 10.00 |  |
|---------|------|-------|--|

**Honeysuckle Climbing, assorted varieties**

|               |      |       |  |
|---------------|------|-------|--|
| 2 and 3 years | 1.25 | 10.00 |  |
|---------------|------|-------|--|

**Scarlet Trumpet**

|               |      |      |       |
|---------------|------|------|-------|
| 2 and 3 years | 1.00 | 7.00 | 60.00 |
|---------------|------|------|-------|

**Matrimony Vine**

|         |      |       |  |
|---------|------|-------|--|
| 1 year  | .50  | 3.00  |  |
| 2 years | 1.50 | 10.00 |  |

**Wistaria**

|  |      |       |  |
|--|------|-------|--|
| Glycine, purple, 2 yrs., strong plants | 1.25 | 10.00 |  |
| Sinensis Alba (Chinese double white)   |      |       |  |
| 2 years                                | 3.00 |       |  |

**EVERGREENS**

**All Nursery Grown and Transplanted**

If the Evergreens are wanted with ball of earth attached and wrapped in burlap, add 20 cents per tree for ordinary sized trees.

**Arbor Vitae**

|                 |      |         |         |
|-----------------|------|---------|---------|
| Globosa         |      |         |         |
| 9 to 12 inches  | 1.00 | \$ 7.50 | \$60.00 |
| 12 to 18 inches | 1.50 | 12.00   |         |
| 18 to 24 inches | 2.50 |         |         |

**Plicata—**

|                 |      |       |       |
|-----------------|------|-------|-------|
| 9 to 12 inches  | 1.00 | 7.50  | 60.00 |
| 12 to 18 inches | 1.50 | 12.00 |       |
| 18 to 24 inches | 2.00 |       |       |

**Pyramidal—**

|                 |      |       |       |
|-----------------|------|-------|-------|
| 9 to 12 inches  | 1.00 | 7.50  | 60.00 |
| 12 to 18 inches | 1.50 | 12.00 |       |
| 18 to 24 inches | 2.00 | 15.00 |       |
| 2 to 3 feet     | 2.50 | 20.00 |       |

**Siberian, extra fine bushy plants—**

|                 |      |       |       |
|-----------------|------|-------|-------|
| 9 to 12 inches  | 1.00 | 7.50  | 60.00 |
| 12 to 18 inches | 2.00 | 15.00 |       |
| 18 to 24 inches | 2.50 | 20.00 |       |

**Juniper**

|             |      |       |  |
|-------------|------|-------|--|
| English—    |      |       |  |
| 3 to 4 feet | 3.00 | 25.00 |  |
| 4 to 5 feet | 4.00 | 35.00 |  |

**Irish—**

|             |      |       |        |
|-------------|------|-------|--------|
| 2 to 3 feet | 2.00 | 15.00 |        |
| 3 to 4 feet | 2.50 | 20.00 | 180.00 |
| 4 to 5 feet | 3.00 | 25.00 |        |

**Savin—**

|                    |      |       |  |
|--------------------|------|-------|--|
| 2 to 3 feet spread | 2.50 | 20.00 |  |
|--------------------|------|-------|--|

**Swedish—**

|                 |      |  |  |
|-----------------|------|--|--|
| 18 to 24 inches | 2.50 |  |  |
| 2 to 3 feet     | 3.00 |  |  |
| 4 to 5 feet     | 4.00 |  |  |

**Pine**

|                            |  |       |  |
|----------------------------|--|-------|--|
| Austrian—                  |  |       |  |
| 12 to 14 feet, 6-inch stem |  | 25.00 |  |

(Pine, Continued)

**Scotch—**

|              |      |       |
|--------------|------|-------|
|              | 10   | 100   |
| 4 to 6 feet  | 3.50 | 25.00 |
| 6 to 8 feet  | 5.00 | 35.00 |
| 8 to 10 feet | 7.50 | 60.00 |

**White—**

|                 |     |      |
|-----------------|-----|------|
| 9 to 12 inches  | .50 | 4.00 |
| 12 to 18 inches | .75 | 6.00 |

**Red Cedar**

|                 |      |       |
|-----------------|------|-------|
| 12 to 18 inches | 2.00 | 15.00 |
|-----------------|------|-------|

**Spruce**

**Norway—**

|              |      |  |
|--------------|------|--|
| 4 to 6 feet  | 4.00 |  |
| 6 to 8 feet  | 5.00 |  |
| 8 to 10 feet | 7.50 |  |

**ORNAMENTAL TREES**

All nursery grown and transplanted, except items offered as one year seedlings. For planting and shipping, we usually shorten in very tall tops.

**Ailanthus**

|             |        |         |      |
|-------------|--------|---------|------|
|             | 10     | 100     | 1000 |
| 3 to 4 feet | \$1.00 | \$ 8.00 | \$   |
| 4 to 6 feet | 1.25   | 10.00   |      |

**Ash**

**White—**

|                               |      |       |
|-------------------------------|------|-------|
| 4 to 6 feet                   | .75  | 6.00  |
| 6 to 8 feet                   | 1.50 | 12.00 |
| 8 to 10 feet                  | 2.50 | 20.00 |
| 10 to 12 feet, 1 1-2 in. stem | 3.50 | 30.00 |
| 12 to 14 feet, 2 inch stem    | 5.00 | 40.00 |
| 12 to 14 feet, 2 1-2 in. stem | 7.50 |       |

**Black—**

|             |      |       |
|-------------|------|-------|
| 4 to 6 feet | 1.00 | 8.00  |
| 6 to 8 feet | 1.50 | 12.00 |

**European Excelsior—**

|                               |       |       |
|-------------------------------|-------|-------|
| 6 to 8 feet                   | 2.00  | 15.00 |
| 8 to 10 feet                  | 3.00  | 25.00 |
| 10 to 12 feet, 1 1-2 in. stem | 4.00  | 35.00 |
| 12 to 14 feet, 2 in. stem     | 6.00  | 50.00 |
| 12 to 14 feet, 2 1-2 in. stem | 7.50  | 65.00 |
| 14 to 16 feet, 3 inch stem    | 10.00 |       |

**Beech**

**Purple Leaved—**

|             |      |  |
|-------------|------|--|
| 4 to 6 feet | 7.50 |  |
|-------------|------|--|

**Birch**

**European White—**

|             |      |  |
|-------------|------|--|
| 4 to 6 feet | 2.50 |  |
| 6 to 8 feet | 3.50 |  |

**Yellow—**

|               |      |       |
|---------------|------|-------|
| 8 to 10 feet  | 3.00 | 25.00 |
| 10 to 12 feet | 4.00 | 35.00 |

**Bird Cherry**

|              |      |       |
|--------------|------|-------|
| 4 to 6 feet  | 1.50 | 10.00 |
| 6 to 8 feet  | 2.00 | 15.00 |
| 8 to 10 feet | 3.00 | 25.00 |

**Box Elder**

(See Maple, Ash Leaved)

**Butternut**

(See Nut Trees)

**Catalpa**

**Bungei—**

|                                  |      |       |
|----------------------------------|------|-------|
| 6 to 8 feet, strong 2-year heads | 6.00 | 50.00 |
|----------------------------------|------|-------|

(Catalpa, Continued)

(Ornamental Trees, Continued)

Speciosa—

|                                     |       |       |        |
|-------------------------------------|-------|-------|--------|
|                                     | 10    | 100   | 1000   |
| Seedlings, 12 to 18 in.             | .50   | 4.00  |        |
| Seedlings, 18 to 24 in.             | .75   | 5.00  |        |
| 4 to 6 feet                         | .60   | 4.00  | 30.00  |
| 6 to 8 feet                         | .75   | 6.00  | 50.00  |
| 8 to 10 feet                        | 1.50  | 12.50 | 100.00 |
| 10 to 12 feet, 1 1-2 to 2 inch stem | 3.00  | 25.00 | 200.00 |
| 12 to 14 feet, 2 inch stem          | 5.00  | 40.00 |        |
| 12 to 14 feet, 2 1-2 in. stem       | 6.00  | 50.00 |        |
| 12 to 14 feet, 3 inch stem          | 8.00  |       |        |
| 12 to 14 feet, 3 1-2 in. stem       | 10.00 |       |        |
| Japan—                              |       |       |        |
| 4 to 6 feet                         | .40   | 3.00  |        |
| 6 to 8 feet                         | .60   | 5.00  |        |
| 8 to 10 feet                        | 1.25  | 10.00 |        |

**Cherry**

Wild Black—

|              |      |  |  |
|--------------|------|--|--|
| 6 to 8 feet  | 1.25 |  |  |
| 8 to 10 feet | 2.00 |  |  |

**Crab**

Bechtel's Double Flowering—

|             |      |  |  |
|-------------|------|--|--|
| 3 to 4 feet | 3.50 |  |  |
|-------------|------|--|--|

**Elm**

American White—

|                               |       |       |        |
|-------------------------------|-------|-------|--------|
| 4 to 6 feet                   | .75   | 5.00  | 35.00  |
| 6 to 8 feet                   | 1.50  | 12.00 | 100.00 |
| 8 to 10 feet                  | 2.50  | 20.00 | 150.00 |
| 10 to 12 feet, 1 1-2 in. stem | 3.50  | 30.00 |        |
| 12 to 14 feet, 2 inch stem    | 6.00  |       |        |
| 12 to 14 feet, 2 1-2 in. stem | 8.00  | 75.00 |        |
| 12 to 14 feet, 3 inch stem    | 10.00 |       |        |
| 14 to 16 feet, 4 inch stem    | 15.00 |       |        |
| English and Scotch—           |       |       |        |
| 4 to 6 feet                   | 1.00  | 8.00  |        |
| 6 to 8 feet                   | 2.00  | 15.00 |        |
| 8 to 10 feet                  | 3.00  | 25.00 |        |
| 10 to 12 feet, 1 1-2 in. stem | 5.00  | 40.00 |        |
| 12 to 14 feet, 2 inch stem    | 6.00  | 50.00 |        |
| 14 to 16 feet, 3 inch stem    | 10.00 |       |        |

**Horse Chestnut**

|             |      |       |  |
|-------------|------|-------|--|
| 6 to 8 feet | 5.00 | 40.00 |  |
|-------------|------|-------|--|

**Judas Tree, Red Bud**

|             |      |  |  |
|-------------|------|--|--|
| 4 to 6 feet | 3.50 |  |  |
|-------------|------|--|--|

**Kentucky Coffee Tree**

|               |      |       |  |
|---------------|------|-------|--|
| 3 to 4 feet   | 1.00 | 8.00  |  |
| 4 to 6 feet   | 1.50 | 12.00 |  |
| 6 to 8 feet   | 2.00 | 15.00 |  |
| 8 to 10 feet  | 3.00 |       |  |
| 10 to 12 feet | 4.00 |       |  |

**Linden**

American—

|             |      |       |  |
|-------------|------|-------|--|
| 3 to 4 feet | 1.00 | 8.00  |  |
| 4 to 6 feet | 1.50 | 12.00 |  |
| 6 to 8 feet | 2.50 | 20.00 |  |

Broad Leaved—

|             |      |  |  |
|-------------|------|--|--|
| 4 to 6 feet | 2.00 |  |  |
| 6 to 8 feet | 2.50 |  |  |

European—

|              |      |       |  |
|--------------|------|-------|--|
| 3 to 4 feet  | 1.25 | 10.00 |  |
| 4 to 6 feet  | 1.75 | 15.00 |  |
| 6 to 8 feet  | 2.50 | 20.00 |  |
| 8 to 10 feet | 3.00 |       |  |

**Locust**

|                            |      |     |      |
|----------------------------|------|-----|------|
| Yellow—                    | 10   | 100 | 1000 |
| 12 to 14 feet, 2 inch stem | 3.50 |     |      |

**Magnolia**

Acuminata—

|             |      |  |  |
|-------------|------|--|--|
| 5 to 6 feet | 5.00 |  |  |
|-------------|------|--|--|

**Magnolia**

Soulangiana—

|             |       |       |  |
|-------------|-------|-------|--|
| 4 to 5 feet | 10.00 | 90.00 |  |
|-------------|-------|-------|--|

**Maple**

Ash Leaved (Box Elder)—

|               |      |       |  |
|---------------|------|-------|--|
| 4 to 6 feet   | .75  | 6.00  |  |
| 6 to 8 feet   | 1.00 | 8.00  |  |
| 8 to 10 feet  | 2.00 | 15.00 |  |
| 10 to 12 feet | 3.00 |       |  |

Norway—

|               |       |       |  |
|---------------|-------|-------|--|
| 8 to 10 feet  | 7.50  | 60.00 |  |
| 10 to 12 feet | 10.00 |       |  |

Schwedleri—

|             |      |  |  |
|-------------|------|--|--|
| 4 to 6 feet | 5.00 |  |  |
| 6 to 8 feet | 6.00 |  |  |

Silver Leaved—

|                               |      |       |        |
|-------------------------------|------|-------|--------|
| 4 to 6 feet                   | .80  | 6.00  |        |
| 6 to 8 feet                   | 1.50 | 10.00 | 75.00  |
| 8 to 10 feet                  | 2.00 | 18.00 | 150.00 |
| 10 to 12 feet                 | 3.00 | 25.00 | 200.00 |
| 12 to 14 feet, 2 inch stem    | 4.00 | 30.00 |        |
| 12 to 14 feet, 2 1-2 in. stem | 5.00 |       |        |
| 14 to 16 feet, 3 inch stem    | 8.00 |       |        |

Wier's Cut Leaved—

|               |      |       |  |
|---------------|------|-------|--|
| 6 to 8 feet   | 2.50 | 20.00 |  |
| 8 to 10 feet  | 3.00 | 25.00 |  |
| 10 to 12 feet | 5.00 | 40.00 |  |
| 12 to 14 feet | 7.50 |       |  |

**Mountain Ash**

**European**

|             |      |  |  |
|-------------|------|--|--|
| 4 to 6 feet | 2.00 |  |  |
| 6 to 8 feet | 2.50 |  |  |

**Oak Leaved**

|             |      |  |  |
|-------------|------|--|--|
| 4 to 6 feet | 2.50 |  |  |
| 6 to 8 feet | 3.50 |  |  |

**Oak**

English Royal—

|                 |       |  |  |
|-----------------|-------|--|--|
| 2 1-2 inch stem | 8.00  |  |  |
| 3 inch stem     | 10.00 |  |  |
| 4 inch stem     | 15.00 |  |  |
| 5 inch stem     | 25.00 |  |  |

Peach, Double Flowering, Pink and White

|             |      |       |  |
|-------------|------|-------|--|
| 4 to 5 feet | 1.50 | 10.00 |  |
|-------------|------|-------|--|

**Plum, Prunus Pissardi**

|             |      |  |  |
|-------------|------|--|--|
| 3 to 4 feet | 2.00 |  |  |
|-------------|------|--|--|

**Poplar**

Balm of Gilead—

|                               |      |       |  |
|-------------------------------|------|-------|--|
| 6 to 8 feet                   | 1.00 |       |  |
| 8 to 10 feet                  | 1.50 | 12.00 |  |
| 10 to 12 feet, 1 1-2 in. stem | 2.00 | 15.00 |  |
| 12 to 14 feet, 2 inch stem    | 3.00 | 20.00 |  |
| 12 to 14 feet, 2 1-2 in. stem | 3.50 | 30.00 |  |

Carolina—

|   |      |       |        |
|---|------|-------|--------|
| 8 to 10 feet, 1 1-4, to 1 1-2 inch stem | 1.00 | 8.00  | 70.00  |
| 10 to 12 feet, 1 1-2 in. stem           | 2.00 | 15.00 | 125.00 |
| 12 to 14 feet, 2 inch stem              | 3.00 | 20.00 |        |
| 14 to 16 feet, 2 1-2 in. stem           | 5.00 | 40.00 |        |



(Poplar, Continued)

|                                  |       |       |
|----------------------------------|-------|-------|
| Carolina—                        | 10    | 100   |
| 14 to 16 feet, 3 inch stem ..... | 7.50  | 60.00 |
| 14 to 16 feet, 4 inch stem ..... | 10.00 |       |
| 14 to 16 feet, 5 inch stem ..... | 15.00 |       |
| 14 to 16 feet, 6 inch stem ..... | 20.00 |       |

**Sycamore**

|                    |      |       |
|--------------------|------|-------|
| American—          |      |       |
| 3 to 4 feet .....  | 1.00 | 8.00  |
| 4 to 6 feet .....  | 1.25 | 10.00 |
| 6 to 8 feet .....  | 1.50 | 12.00 |
| 8 to 10 feet ..... | 2.00 | 18.00 |

**Thorns—Double Flowering—Paul's Scarlet and Double White**

|                   |      |       |
|-------------------|------|-------|
| 4 to 5 feet ..... | 3.50 | 30.00 |
|-------------------|------|-------|

**Walnut—Black and Japan (See Nut Trees)**

**Willow**

|                     |      |      |
|---------------------|------|------|
| Beveridge—          |      |      |
| 3 to 4 feet .....   | .50  | 4.00 |
| 4 to 6 feet .....   | .60  | 5.00 |
| 10 to 12 feet ..... | 2.50 |      |

**Gold Barked—French, very rapid grower.**

|                    |      |       |
|--------------------|------|-------|
| 4 to 6 feet .....  | 1.00 | 8.00  |
| 6 to 8 feet .....  | 1.25 | 10.00 |
| 8 to 10 feet ..... | 1.50 | 12.00 |

**Laurel Leaved—**

|                     |      |       |
|---------------------|------|-------|
| 6 to 8 feet .....   | 1.25 | 8.00  |
| 8 to 10 feet .....  | 1.50 | 12.00 |
| 10 to 12 feet ..... | 2.00 | 18.00 |

**Triandra**

|                     |      |       |
|---------------------|------|-------|
| 6 to 8 feet .....   | 1.00 | 8.00  |
| 8 to 10 feet .....  | 1.25 | 10.00 |
| 10 to 12 feet ..... | 2.00 | 18.00 |

**WEEPING TREES**

**Birch**

|                     |      |       |      |
|---------------------|------|-------|------|
| Cut Leaved Weeping— | 10   | 100   | 1000 |
| 5 to 6 feet .....   | 6.00 | 50.00 |      |
| 6 to 8 feet .....   | 7.00 | 60.00 |      |

**Catalpa**

|                        |      |       |
|------------------------|------|-------|
| Bungei (strong heads)— |      |       |
| 5 to 6 feet .....      | 5.00 |       |
| 6 to 8 feet .....      | 6.00 | 50.00 |

**Mulberry**

|                    |      |  |
|--------------------|------|--|
| Tea's Weeping—     |      |  |
| 2 year heads ..... | 7.50 |  |

**ORNAMENTAL SHRUBS**

**Almond Dwarf, Flowering**

|   |      |       |      |
|---|------|-------|------|
| Double, Pink, and White, 2 to 3 feet .. | 10   | 100   | 1000 |
|   | 1.75 | 15.00 |      |

**Althea, Rose of Sharon**

**Ardens—Double, violet-rose.**

**Boule de Feu—Very double, bright red, late bloomer.**

**De la Reine—Semi-double, white.**

**Duc de Brabant—Very double, dark red.**

**Fastuosus—Semi-double, rose white.**

**Jeanne de Arc—Double, white.**

**Lady Stanley—Large, semi-double, rosy-white.**

**Pompon Rouge—Very double, purplish-red.**

**Pulcherrimus—Large, double, rosy-white.**

**Speciosus—Double, flesh-white.**

**Totus Albus—Single, pure white.**

|                        |      |       |
|------------------------|------|-------|
| 2 to 3 feet .....      | 1.25 | 9.00  |
| 3 to 4 feet .....      | 1.50 | 11.00 |
| Tree form, 4 to 5 feet | 4.00 |       |

**Barberry, Purple Leaved, Red Fruited Thunbergii. (See Hedge Plants)**

(Ornamental Shrubs, Continued)

**Chionanthus or White Fringe**

|                   |      |     |
|-------------------|------|-----|
| 2 to 3 feet ..... | 3.00 | 100 |
|-------------------|------|-----|

**Cornus—Dogwood**

|                   |      |       |
|-------------------|------|-------|
| Amomum—           |      |       |
| 3 to 4 feet ..... | 1.50 | 12.00 |

**Mascula—**

|                          |      |       |
|--------------------------|------|-------|
| 2 to 3 feet .....        | 1.50 |       |
| Sanguinea, Red Branched— |      |       |
| 2 to 3 feet .....        | 1.50 | 12.00 |
| 3 to 4 feet .....        | 2.00 | 15.00 |

**Siberica, Red Branched—**

|                   |      |       |
|-------------------|------|-------|
| 2 to 3 feet ..... | 1.50 | 10.00 |
| 3 to 4 feet ..... | 2.00 | 15.00 |

**Siberica, Alba—**

|                   |      |       |
|-------------------|------|-------|
| 2 to 3 feet ..... | 1.50 | 12.00 |
|-------------------|------|-------|

**Florida—**

|                   |      |  |
|-------------------|------|--|
| 3 to 4 feet ..... | 1.50 |  |
|-------------------|------|--|

**Cranberry—Tree or Highbush**

|                   |      |       |
|-------------------|------|-------|
| 2 to 3 feet ..... | 1.50 | 12.00 |
|-------------------|------|-------|

**Currant**

|                     |      |  |
|---------------------|------|--|
| Missouri Flowering— |      |  |
| 2 to 3 feet .....   | 1.25 |  |

**Deutzia**

|                        |      |       |
|------------------------|------|-------|
| Gracilliss—            |      |       |
| 12 to 18 in., bushy .. | 2.00 | 15.00 |

**Pride of Rochester—**

|                   |      |       |
|-------------------|------|-------|
| 2 to 3 feet ..... | 1.50 | 12.00 |
|-------------------|------|-------|

**Elder**

|                   |      |       |
|-------------------|------|-------|
| Common—           |      |       |
| 3 to 4 feet ..... | 1.25 | 10.00 |
| 4 to 6 feet ..... | 1.50 | 12.00 |

**Golden Leaved—**

|                   |      |       |
|-------------------|------|-------|
| 2 to 3 feet ..... | 1.50 | 12.00 |
|-------------------|------|-------|

**Eleagnus, Longipes**

|                   |      |  |
|-------------------|------|--|
| 2 to 3 feet ..... | 2.00 |  |
|-------------------|------|--|

**Euonymus**

|                   |      |  |
|-------------------|------|--|
| American—         |      |  |
| 3 to 4 feet ..... | 2.00 |  |

**Forsythia**

|                   |      |       |
|-------------------|------|-------|
| Suspensa—         |      |       |
| 3 to 4 feet ..... | 1.50 | 12.00 |

**Fortunii—**

|                   |      |       |
|-------------------|------|-------|
| 3 to 4 feet ..... | 1.50 | 12.00 |
|-------------------|------|-------|

**Viridis—**

|                   |      |       |
|-------------------|------|-------|
| 2 to 3 feet ..... | 1.25 | 10.00 |
|-------------------|------|-------|

**Honeysuckle**

|                                      |      |       |
|--------------------------------------|------|-------|
| Bush or Upright—Red, white and pink. |      |       |
| 2 to 3 feet .....                    | 1.50 | 10.00 |
| 4 to 6 feet .....                    | 2.00 | 12.00 |
| 6 to 7 feet .....                    | 2.50 | 18.00 |

**Hydrangea**

|                         |      |       |
|-------------------------|------|-------|
| Paniculata Grandiflora— |      |       |
| 2 to 3 feet .....       | 1.50 | 12.00 |
| 3 to 4 feet .....       | 2.00 | 15.00 |
| 4 to 5 feet .....       | 2.50 | 18.00 |

**Lilac**

|                       |      |       |
|-----------------------|------|-------|
| Purple—               |      |       |
| 18 to 24 inches ..... | 1.00 | 7.50  |
| 2 to 3 feet .....     | 1.25 | 10.00 |
| 3 to 4 feet .....     | 1.50 | 12.00 |
| 6 to 7 feet .....     | 2.50 |       |

**White—**

|                   |      |       |
|-------------------|------|-------|
| 2 to 3 feet ..... | 1.50 | 12.00 |
|-------------------|------|-------|

**Named Varieties—**

|                   |      |       |
|-------------------|------|-------|
| 2 to 3 feet ..... | 3.00 | 25.00 |
|-------------------|------|-------|

**Philadelphus (See Syringa)**  
**Privet (See Hedge Plants)**

(Ornamental Shrubs, Continued)

|                                    |      |       |
|------------------------------------|------|-------|
| <b>Purple Fringe or Smoke Tree</b> |      |       |
|                                    | 10   | 100   |
| 2 to 3 feet                        | 1.25 | 10.00 |
| 3 to 4 feet                        | 1.50 |       |
| <b>Flum, Prunus Triloba</b>        |      |       |
| 2 to 3 feet                        | 1.50 |       |
| 3 to 4 feet                        | 2.00 | 15.00 |
| <b>Quince, Japan Scarlet</b>       |      |       |
| 2 to 3 feet                        | 1.50 | 10.00 |
| <b>Snowball</b>                    |      |       |
| 2 to 3 feet                        | 1.50 | 10.00 |
| 4 to 5 feet                        | 2.00 |       |
| <b>Japan—</b>                      |      |       |
| 2 to 3 feet                        | 2.00 | 18.00 |
| <b>Snowberry, White and Red</b>    |      |       |
| 2 to 3 feet                        | 1.50 | 10.00 |
| 3 to 4 feet                        | 2.00 | 12.00 |

|                                   |      |       |
|-----------------------------------|------|-------|
| <b>Spirea</b>                     |      |       |
| Billardi, Van Houtte, Prunifolia— |      |       |
| 2 to 3 feet                       | 1.50 | 10.00 |
| <b>Opulifolia, Clumps—</b>        |      |       |
| 6 to 7 feet                       | 2.50 |       |
| <b>Anthony Waterer—</b>           |      |       |
| 12 to 18 inches                   | 1.25 | 10.00 |

|                 |      |  |
|-----------------|------|--|
| <b>Sumac</b>    |      |  |
| <b>Typhina—</b> |      |  |
| 3 to 4 feet     | 1.50 |  |
| 4 to 6 feet     | 2.00 |  |
| 6 to 8 feet     | 2.50 |  |
| <b>Glabra—</b>  |      |  |
| 3 to 4 feet     | 1.25 |  |
| 4 to 6 feet     | 1.50 |  |
| 6 to 8 feet     | 2.50 |  |

|                             |      |       |
|-----------------------------|------|-------|
| <b>Syringa, Mock Orange</b> |      |       |
| <b>Coronarius—</b>          |      |       |
| 2 to 3 feet                 | 1.50 | 10.00 |
| 3 to 4 feet                 | 2.00 | 12.00 |
| <b>Grandiflora—</b>         |      |       |
| 2 to 3 feet                 | 1.50 | 12.00 |
| 3 to 4 feet                 | 2.00 | 15.00 |

|                 |      |      |
|-----------------|------|------|
| <b>Tamarix</b>  |      |      |
| <b>African—</b> |      |      |
| 2 to 3 feet     | 1.00 | 6.00 |
| 3 to 4 feet     | 1.25 | 8.00 |

|                                       |      |       |
|---------------------------------------|------|-------|
| <b>Weigelia</b>                       |      |       |
| <b>Rosea, Stelzneri, Spectabilis—</b> |      |       |
| 2 to 3 feet                           | 1.50 | 12.00 |
| <b>Eva Rathke—</b>                    |      |       |
| 2 to 3 feet                           | 1.75 |       |

|   |    |     |
|---|----|-----|
| <b>White Fringe (See Chionanthus)</b>           |    |     |
| <b>Yucca Filamentosa. See Herbaceous plants</b> |    |     |
| <b>Clematis</b>                                 |    |     |
|   | 10 | 100 |

|                                     |      |       |
|-------------------------------------|------|-------|
| <b>Henryii, 2 years</b>             |      |       |
|                                     | 2.50 | 20.00 |
| <b>Jackmanii, 2 years</b>           |      |       |
|                                     | 2.50 | 20.00 |
| <b>Madam Edouard Andre, 2 years</b> |      |       |
|                                     | 2.50 | 20.00 |
| <b>Paniculata, 2 years</b>          |      |       |
|                                     | 1.25 | 10.00 |

**ROSES**

**Strong 2 Years, Dormant Plants**  
Thirty roses at hundred rates. Not less than five of a kind.

|   |      |       |
|---|------|-------|
| <b>Hybrid Perpetual</b>                                     |      |       |
|   | 10   | 100   |
| Dormant, 2 years,   |      |       |
| field grown   | 1.75 | 15.00 |
| <b>Climbing</b>   |      |       |
| Dormant, 2 years,   |      |       |
| field grown   | 1.25 | 10.00 |
| <b>Baltimore Belle, Queen of Prairie and Seven Sisters.</b> |      |       |
| <b>Ramblers</b>   |      |       |
| Crimson, dormant,   |      |       |
| 2 years, strong   | 1.50 | 12.00 |
| Dorothy Perkins,  |      |       |
| 2 years, strong   | 1.50 | 12.00 |

(Roses, Ramblers, Continued)

|                        |      |       |
|------------------------|------|-------|
|                        | 10   | 100   |
| Pink, dormant, 2 yrs.  | 1.50 | 12.00 |
| White, dormant, 2 yrs. | 1.50 | 12.00 |

|                               |      |       |
|-------------------------------|------|-------|
| <b>Miscellaneous Roses</b>    |      |       |
| <b>Rugosa Alba</b>            |      |       |
| (white) and Rubra,            |      |       |
| (red), dormant, 2             |      |       |
| years                         | 1.50 | 14.00 |
| <b>Wichuriana, dormant, 2</b> |      |       |
| years                         | 1.50 | 14.00 |
| <b>Flower of Fairfield,</b>   |      |       |
| dormant, 2 years              | 2.00 | 15.00 |
| <b>Baby ramblers, pink</b>    |      |       |
| and red, dormant,             |      |       |
| 2 years                       | 2.00 |       |

**Tree Roses**

Leading varieties, budded, 4 to 5 feet, \$5 per 10.

**HARDY HERBACEOUS FLOWERING PLANTS Field Grown**

|  |        |         |
|--|--------|---------|
|  | 10     | 100     |
| <b>Aquilegia Columbine</b>                   | \$0.75 | \$-6.00 |
| <b>Rocconia Cordata (Plume Poppy or Tree</b> |        |         |
| <b>Celandine)</b>                            | .50    | 4.00    |
| <b>Cinnamon Vine</b>                         | .40    | 3.00    |
| <b>Campanula</b>                             | .75    | 7.00    |
| <b>Coreopsis Lanceolata and</b>              |        |         |
| <b>Grandiflora</b>                           | .60    | 5.00    |
| <b>Delphinium Formosum, Blue</b>             |        |         |
| <b>Larkspur</b>                              | .75    | 7.00    |
| <b>Dielytra, Spectabilis, Bleed-</b>         |        |         |
| <b>ing Heart</b>                             | .90    | 10.00   |
| <b>Dianthus Barbatius, Sweet</b>             |        |         |
| <b>William</b>                               | .90    | 8.00    |
| <b>Dianthus, Hardy Pinks</b>                 | .80    | 7.00    |
| <b>Funkia, Day Lily</b>                      | .75    | 6.00    |
| <b>Gaillardia Grandiflora</b>                | .75    | 6.00    |
| <b>Hemerocallis, Orange Day Lily</b>         | .50    | 4.00    |
| <b>Hollyhock, separate colors,</b>           |        |         |
| <b>double</b>                                | .75    | 6.00    |
| <b>Hollyhock, single, separate</b>           |        |         |
| <b>colors</b>                                | .75    | 6.00    |
| <b>Hibiscus, Crimson Eye</b>                 | .75    | 7.00    |
| <b>Iris, Japan Kaempferi, nam-</b>           |        |         |
| <b>ed</b>                                    | 1.25   | 10.00   |
| <b>Iris, German, named</b>                   | .75    | 6.00    |
| <b>Phlox—Hardy, Perennial, from</b>          |        |         |
| <b>open ground, strong roots.</b>            | .75    | 6.00    |
| <b>Rudbeckia, double Golden</b>              |        |         |
| <b>Glow, clumps</b>                          | .50    | 4.00    |
| <b>Shasta Daisy</b>                          | .80    | 7.00    |
| <b>Yucca Filamentosa, 2 yr. roots</b>        | .50    | 4.00    |
| <b>3 year roots</b>                          | .75    | 6.00    |
| <b>4 year roots</b>                          | 1.00   | 8.00    |

**HERBACEOUS PAEONIES**

We have an unusually fine stock of named varieties:  
Strong divisions, three to five eyes

|  |      |       |
|--|------|-------|
|  | 1.50 | 10.00 |
|--|------|-------|

**TENDER BULBS AND TUBERS**

|                                    |     |      |
|------------------------------------|-----|------|
|                                    | 10  | 100  |
| <b>Canna — Dwarf flowering,</b>    |     |      |
| standard varieties, dry roots      | .40 | 3.00 |
| <b>Caladium Esculentum (Ele-</b>   |     |      |
| <b>phants Ears) first class, 7</b> |     |      |
| <b>to 9 inches</b>                 | .75 | 6.00 |
| <b>Dahlias—Assorted varieties,</b> |     |      |
| dry roots                          | .80 | 7.00 |
| <b>Gladiolus—Red and scarlet</b>   | .30 | 2.00 |
| <b>Light and white</b>             | .30 | 2.50 |
| <b>Pink and shades</b>             | .40 | 3.00 |
| <b>America—New, pink, ex-</b>      |     |      |
| <b>cellent for forcing for</b>     |     |      |
| <b>cut flowers</b>                 | .50 | 4.00 |
| <b>Maderia Vine—Strong Bulbs</b>   | .30 | 2.00 |
| <b>Tuberose—Pearl and Double,</b>  |     |      |
| first class bulbs                  | .35 | 2.50 |

**PHOENIX NURSERY COMPANY**

P. O. Box 625 BLOOMINGTON, ILL.